COCKTAIL

Samstag, 31. Januar 2015, 13:05 - 14:00 Uhr

Redaktion: Cécile Olshausen

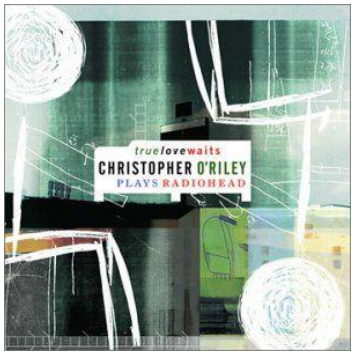

Christopher O'Riley Plays Radiohead: True Love Waits
Label: Sony SK 87321

Track 8: Thinking about you

Christopher O'Riley (Klavier)

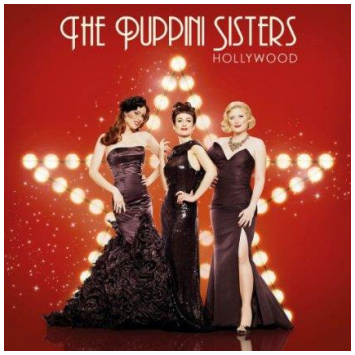

Puppini Sisters: Hollywood
Label: Universal Music Classics & Jazz B0016309-02

Track 9: I feel pretty

Musical West Side Story

The Fretless
Label: Magnetic Music TFCD002

Track 8: June Tune

Mathieu Boogaerts
Label: Tôt ou tard 3261142

Track 1: Avant Que Je M'ennuie

Mathieu Boogaerts (Männerstimme)

Gus Viseur: De Clichy à Broadway (Charles Trenet)
Label: Universal 018 430-2

Track 14: Ménilmontant

Gus Viseur (Handharmonika)

Juliette Noureddine: Mutatis Mutandis
Label: Polydor 982 679-3

Track 3: Maudite clochette

Juliette (Stimme)

Barbouze De Chez Fior: PolySomnoGraphie
Label: Two Gentlemen Records 049-2

Track 11: Ísólfur

Sara Oswald

Oana Catalina Chitu: Divine
Label: Asphalt Tango Records 9 76972

Track 8: Lunca, lunca = Meadow, Meadow
Track 9: Mi-am pus busuioc in par = I've Put Sweet Basil In My Hair

Oana Catalina Chitu (Stimme)

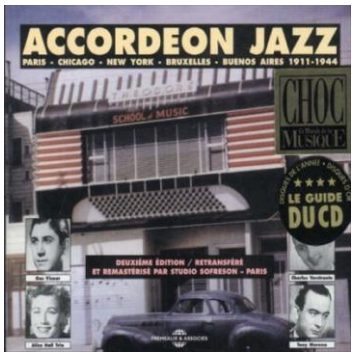

Gus Viseur: Accordeon Jazz
Label: Frémeaux&Associés FA 038

Track 1: Porter

Gus Viseur (Akkordeon)

6 Australes: Eclipse
Label: Oriente Musik Rien CD 68

Track 11: Eclipse
Track 12: Odiseas

Sergio Gobi (Stimme, Perkussion, Charango); Christian Gerber (Bandoneon)
Juan Lucas Aisemberg (Bratsche); César Nigro (Gitarre)
Pablo Woizinski (Klavier); Rodolfo Paccapelo (Kontrabass)
6 Australes

The Fretless
Label: Magnetic Music TFCD002

Track 4: Big Trip: Trip To Windsor - Sheepskin And Deeswax
Track 3: Airbag

The Fretless
Ruth Moody (Stimme)

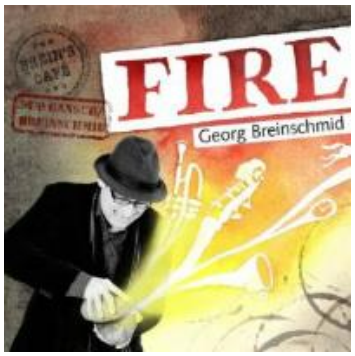

Georg Breinschmid: Fire
Label: Preiser 91203

Track 10: Sweetie

Georg Breinschmid (Kontrabass)
Thomas Gansch (Trompete)

Béla Fleck & Abigail Washburn
Label: Rounder 11661-36262-02

Track 10: Banjo Banjo

Béla Fleck (Banjo)
Abigail Washburn (Banjo)